







CLAY CLIFFS NATURE TRAIL

LEELANAU WINTER

ADVENTURE GUIDE

-  Natural Area Boundary
-  Highest Elevation
-  Observation Platform
-  Trail Intersection
-  Universal Access Loop (.75 mi)
-  Field and Forest Loop (.8 mi)
-  Manitou Passage View Trail (.04 mi)

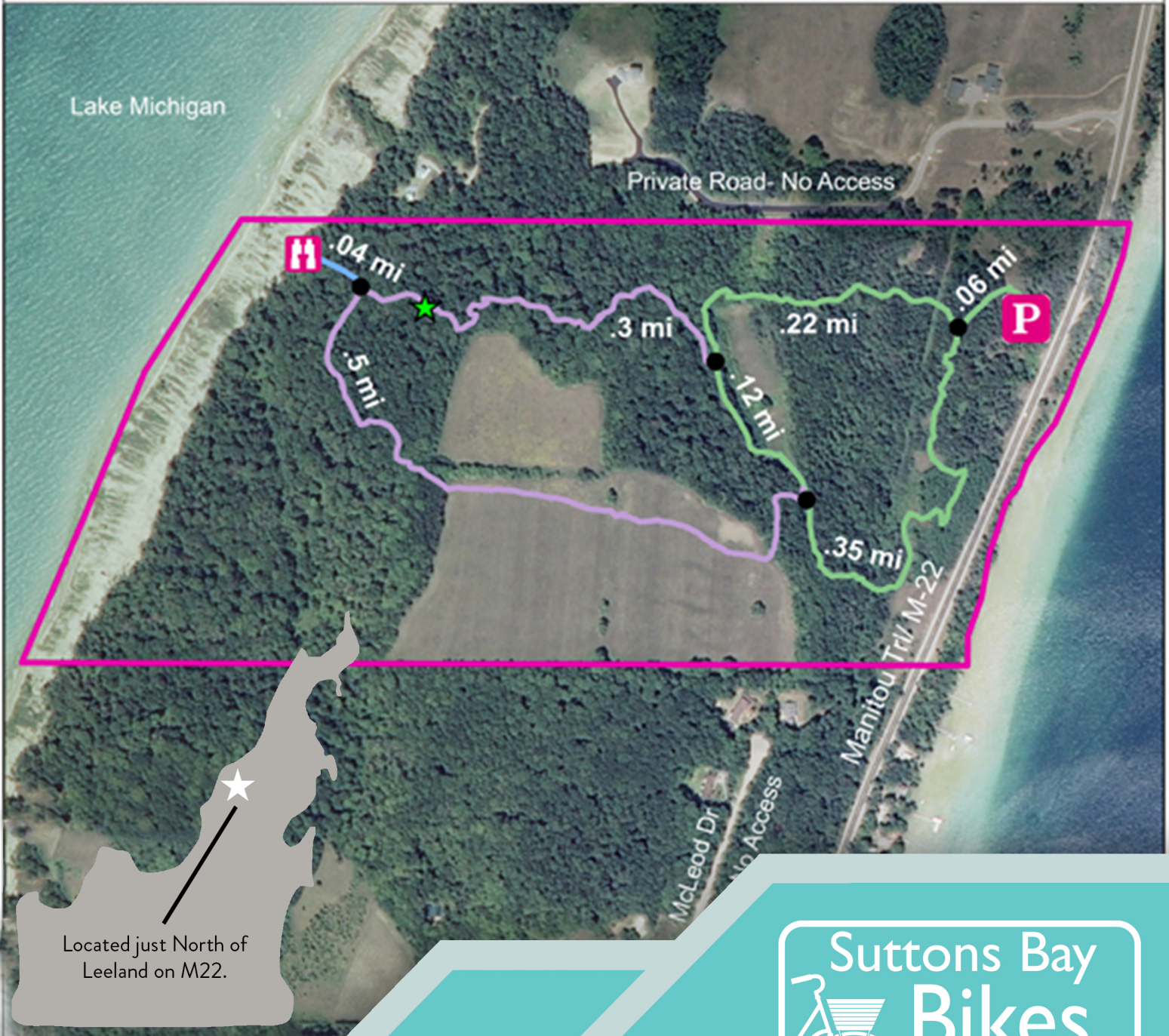
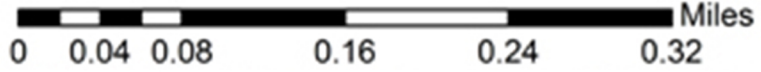

Located just North of Leeland on M22.



**Suttons Bay
Bikes**
Grand Traverse
Bike Tours